



# SUMMER BREAK DISCOVERY CAMP

## GENERAL INFORMATION

### Who's Perfect For This Camp?

Any child between the age of five and eight with a vivid imagination!

### About Discovery Camps

Discovery Center camps are the perfect way to keep your child's mind engaged while school is out. In keeping with the Center's educational philosophy, children will explore weekly themes through hands-on interactive activities that engage all of their senses. All camps include daily visits to the Discovery Center galleries, outdoor play and a snack.

### Camp Sessions (Monday-Friday)

Full Day Camp 9:00am-4:00pm

Drop Off 8:30am-9:00am

After Camp Care 4:00pm-4:30pm

Enrollment is limited!

Hurry Registration Deadline is May 10!

## CAMP DESCRIPTIONS

### Under the Big Top June 3-7

Come one, come all to be part of the greatest show of all! Calling all silly clowns, brave tightrope walkers, and flexible acrobats! The HCDC circus is rolling into town and looking for new performers. Join us as we play fun circus games, create colorful crafts, and practice new skills to put on an entertaining circus show!

### Out of this World June 10-14

Have you ever wanted to be an astronaut and blast off into outer space? Or wonder if there is life on other planets? Join us as we journey to the great beyond to unravel some of the mysteries of the universe. We will have an exciting week of space exploration at this out-of-this-world camp!

### Lights! Camera! Action! June 17-21

Come and take center stage with us as we spend the week exploring the performing arts through singing, dancing, and acting! We will take a walk on the red carpet and use our imagination to become Hollywood stars.

### Storybook ART-ventures June 24-28

Come along as we get swept away on adventures through reading books filled with captivating characters and beautiful pictures. We will explore the work of famous author/illustrators; Eric Carle, Lois Ehlert, Mo Willems and more.

### Time Travelers July 1-5 (no class July 4)

Time flies when you are having fun so jump into our Discovery Camp time machine as we travel to the past, the future, and what lies in between. An exciting week awaits those brave enough to explore memorable places, years, and eras.

### Amazing Sea Animals July 8-12

Get ready to dive right in and explore the deep wide ocean filled with interesting and amazing creatures! After learning about several spectacular sea animals we will create ocean inspired art, play fun games, and conduct ocean themed science experiments.

### Backyard Bash July 15-19

Put on your sunglasses and sunscreen and get ready to explore all the fun that can be had right in your backyard! We will enjoy the great outdoors as we play fun lawn games, make nature crafts, have a picnic lunch, and make delicious S'mores!

### Gizmos & Gadgets July 22-26

Childhood curiosity and experimentation can spark dreams, opening a world of invention as a product of imagination! After learning about past and present inventors, campers will be challenged to stretch their imaginations and construct products using assorted supplies and inventive solutions.

### Quest for Camelot July 29-Aug. 2

Come all ye noble knights and brave princesses into our fantasy quest. We will joust our way through medieval times and catapult into grand adventures. There shall be merriment aplenty for all in Camelot!

### Amazing Sea Animals (repeat camp) Aug. 5-9

Get ready to dive right in and explore the deep wide ocean filled with interesting and amazing creatures! After learning about several spectacular sea animals we will create ocean inspired art, play fun games, and conduct ocean themed science experiments.

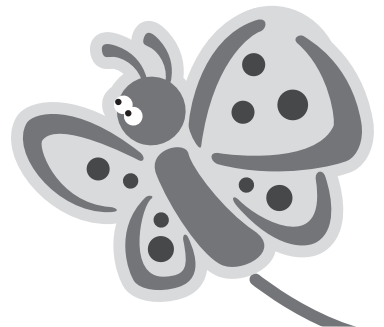



## REGISTRATION FORM

Please fill out one form for each camper. Registration is based on a first-come, first-served basis and is processed in the order in which it is received. Please read our cancellation policy carefully before registering your child. Registration must be signed by parent / guardian. Reservation deadline is May 10th.

### CHILD INFO

Child's Name \_\_\_\_\_ Birthdate \_\_\_\_\_

Child's School \_\_\_\_\_

Repeat Camper?  yes  no  Boy  Girl

Special Needs / Medical Considerations / Allergies \_\_\_\_\_

### IN CASE OF EMERGENCY

Emergency Contact 1 \_\_\_\_\_ Day Phone \_\_\_\_\_

Emergency Contact 2 \_\_\_\_\_ Day Phone \_\_\_\_\_

### PARENT GUARDIAN INFORMATION

Parent/Guardian Name \_\_\_\_\_

Mailing Address \_\_\_\_\_

City \_\_\_\_\_ State \_\_\_\_\_ Zip \_\_\_\_\_

Telephone # \_\_\_\_\_ Member # \_\_\_\_\_

Email Address (a confirmation will be e-mailed) \_\_\_\_\_

Authorized pick up: (list parents' names too)

1. \_\_\_\_\_ Relationship \_\_\_\_\_

2. \_\_\_\_\_ Relationship \_\_\_\_\_

3. \_\_\_\_\_ Relationship \_\_\_\_\_

### IMPORTANT: PLEASE READ THIS STATEMENT BEFORE SIGNING FORM:

In consideration of accepting this entry, I, the undersigned intending to be legally bound for myself and/or my child, and our heirs, executors and administrators, waive and release any and all rights and claims, injuries and damages I and/or my child may have against the Children's Discovery Center, and all volunteers, sponsors, and the officers, directors, agents and employees of any of them. I additionally consent to the use of my and/or my child's name and/or picture in broadcasts, telecasts, etc. arising out of participation in Discovery Center Camps without any payment to me and/or my child.

Parent's/Guardian's Signature \_\_\_\_\_ Date \_\_\_\_\_

# SUMMER BREAK DISCOVERY CAMP

OFFICE USE
Received:
Payment:
Confirmation:
Initial:
Call:

**DIRECTIONS:** Please make your camp selections by checking all the boxes that apply. For Discovery Center members: Membership must be active through the duration of the camps you have enrolled in to receive the member's price. For non-Discovery Center members: Enroll in a minimum of 6 weeks of camps and receive the member's discounted price!

		MEMBERS	NON-MEMBERS	TOTAL
June 3 - June 7	Under the Big Top	<input type="checkbox"/> \$250	<input type="checkbox"/> \$275	\$ Full
June 10 - June 14	Out of this World	<input type="checkbox"/> \$250	<input type="checkbox"/> \$275	\$
June 17 - June 21	Lights! Camera! Action!	<input type="checkbox"/> \$250	<input type="checkbox"/> \$275	\$
June 24 - June 28	Storybook ART-ventures	<input type="checkbox"/> \$250	<input type="checkbox"/> \$275	\$
July 1 - July 5	Time Travelers (No class July 4)	<input type="checkbox"/> \$200	<input type="checkbox"/> \$220	\$
July 8 - July 12	Amazing Sea Animals	<input type="checkbox"/> \$250	<input type="checkbox"/> \$275	\$
July 15- July 19	Backyard Bash	<input type="checkbox"/> \$250	<input type="checkbox"/> \$275	\$
July 22 - July 26	Gizmos and Gadgets	<input type="checkbox"/> \$250	<input type="checkbox"/> \$275	\$ Full
July 29 - Aug. 2	Quest for Camelot	<input type="checkbox"/> \$250	<input type="checkbox"/> \$275	\$ Full
Aug. 5 - Aug. 9	Amazing Sea Animals (repeat session)	<input type="checkbox"/> \$250	<input type="checkbox"/> \$275	\$ Full
After Camp Care (4:00 - 4:30) _____ (weeks) x \$10.00				\$
Additional Tax Deductible Donation				\$
Please send check or money order (no cash) made payable to: Children's Discovery Center, 111 Ohe Street, Honolulu, HI 96813.			<b>TOTAL:</b>	\$

**CANCELLATION POLICY :** A non-refundable processing fee of \$30 is included in each camp registration. Should you choose to cancel your registration for any reason, you must provide notice four weeks before the start of your camp to receive a full refund, minus the \$30 processing fee. No refunds will be given within four weeks of the start date of your camp. Camps are subject to cancellation if camp registration is less than 10 children. Participants will be notified and registration will be refunded. No refunds will be provided should the Center need to close due to natural disasters or circumstances beyond our control. Please note there are no make-up classes for missed days. A \$30 bank fee will be assessed for any returned check.